

Front Elevation

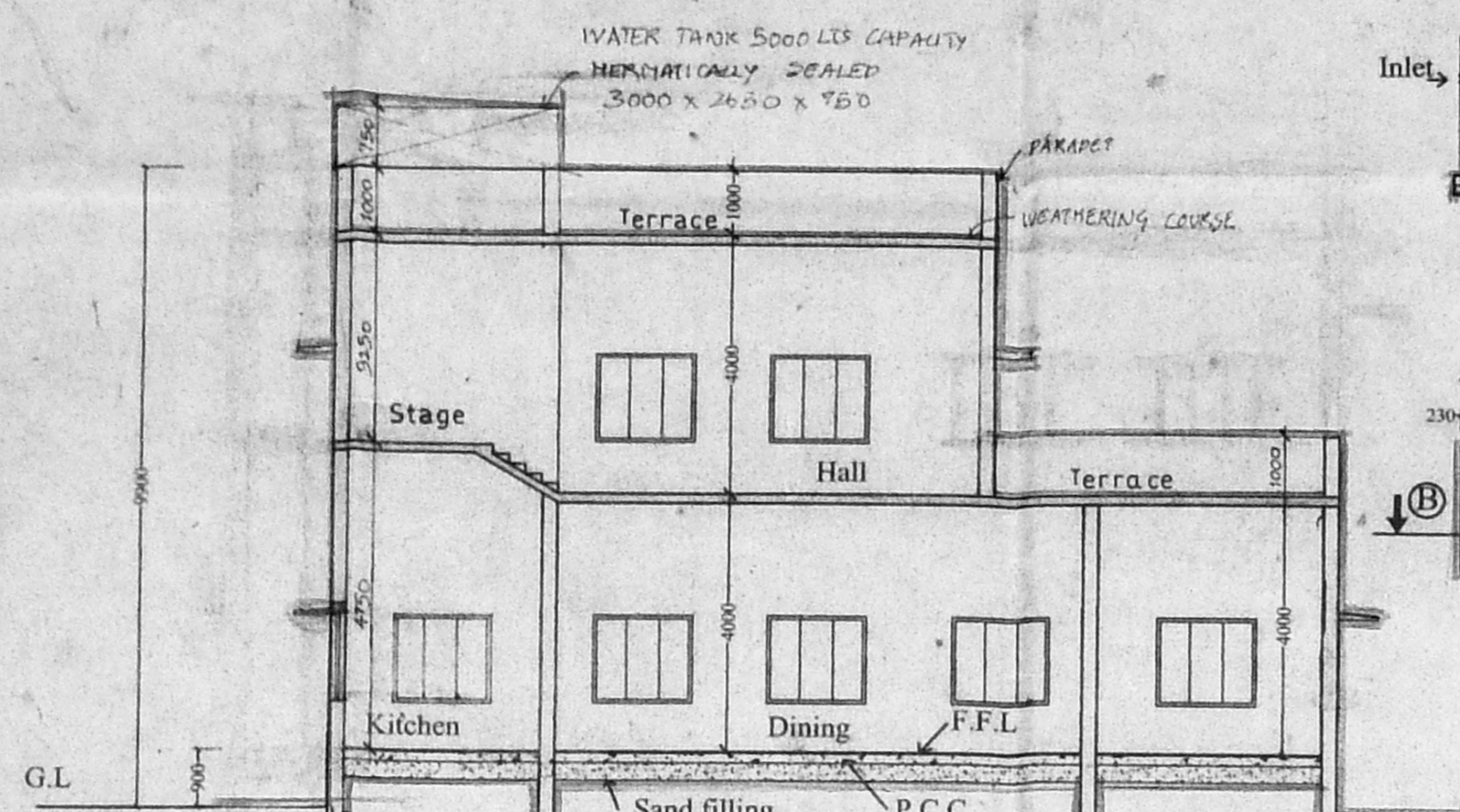

Section AA

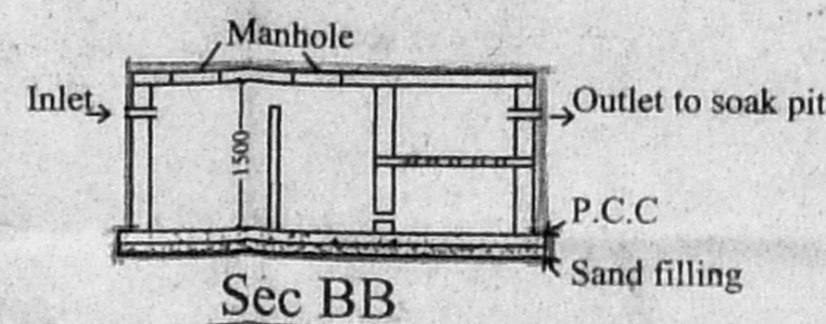

Sec BB

FRONT ELEVATION

ELEVATION

PLAN COMPOUND WALL

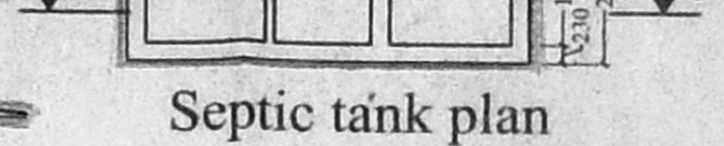

Septic tank plan

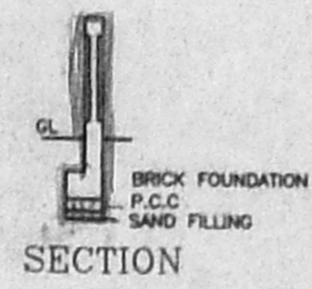

SECTION

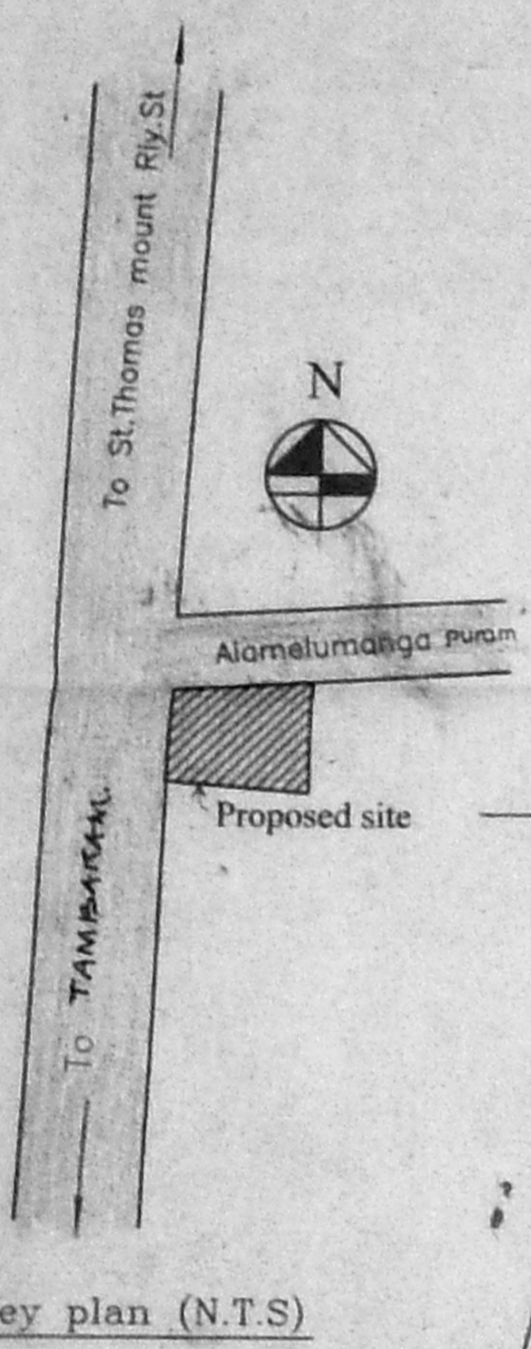

Key plan (N.T.S)

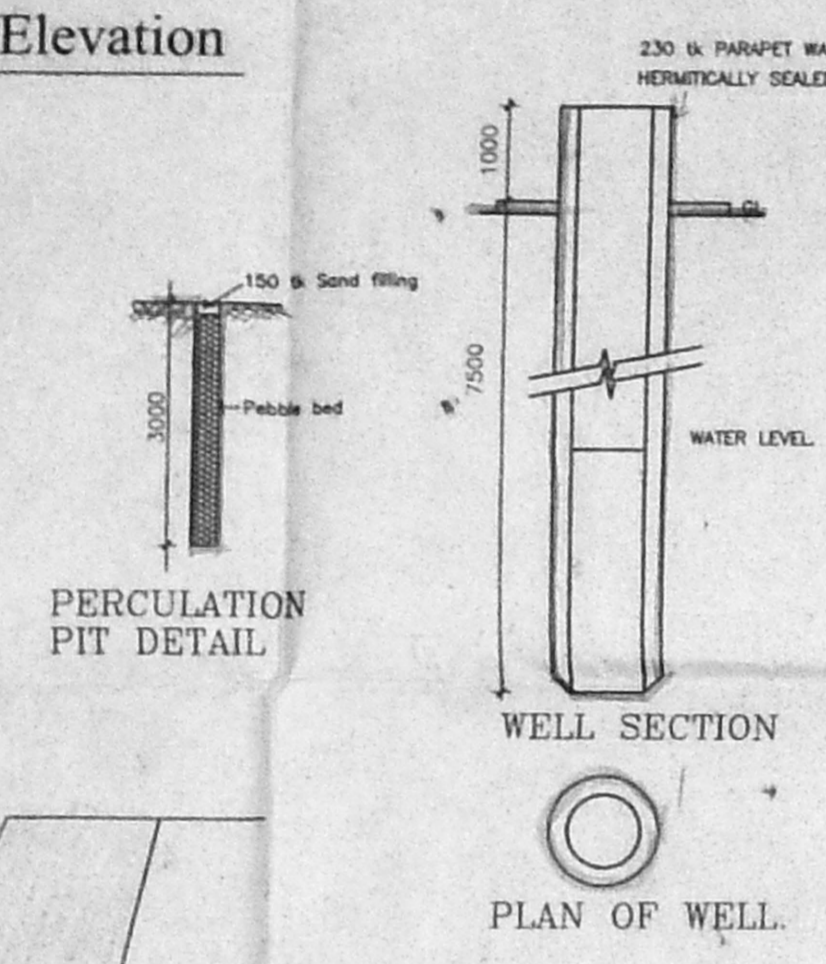

PERCOLATION PIT DETAIL

WELL SECTION

PLAN OF WELL

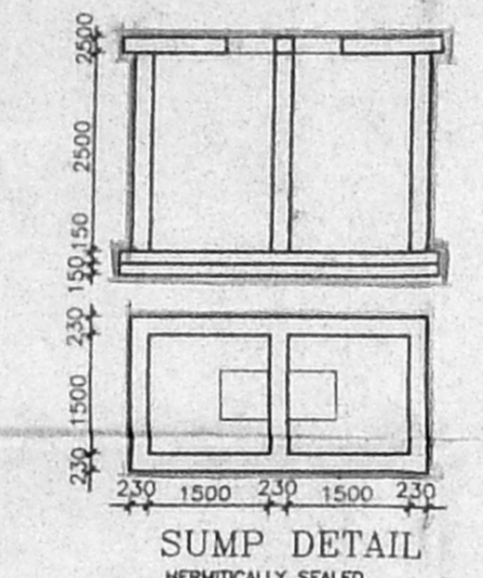

SUMP DETAIL HERMETICALLY SEALED

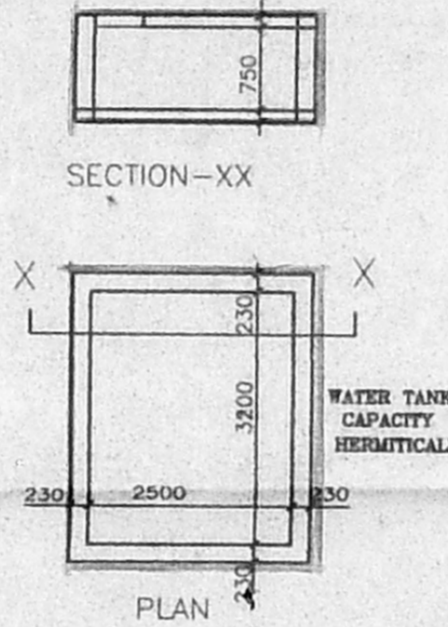

WATER TANK DETAIL

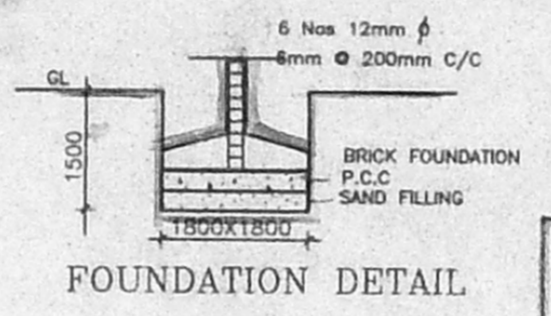

FOUNDATION DETAIL

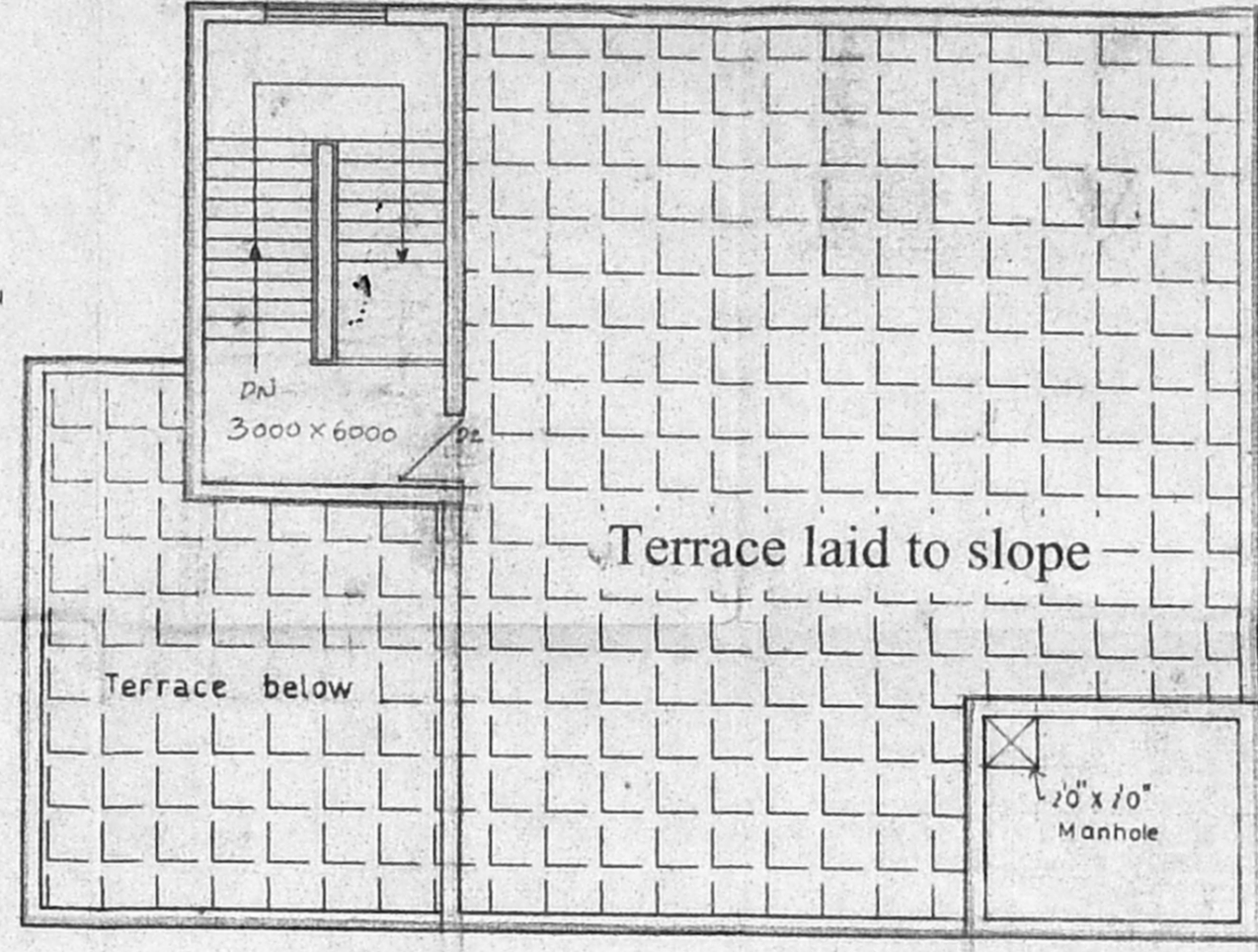

Terrace floor plan

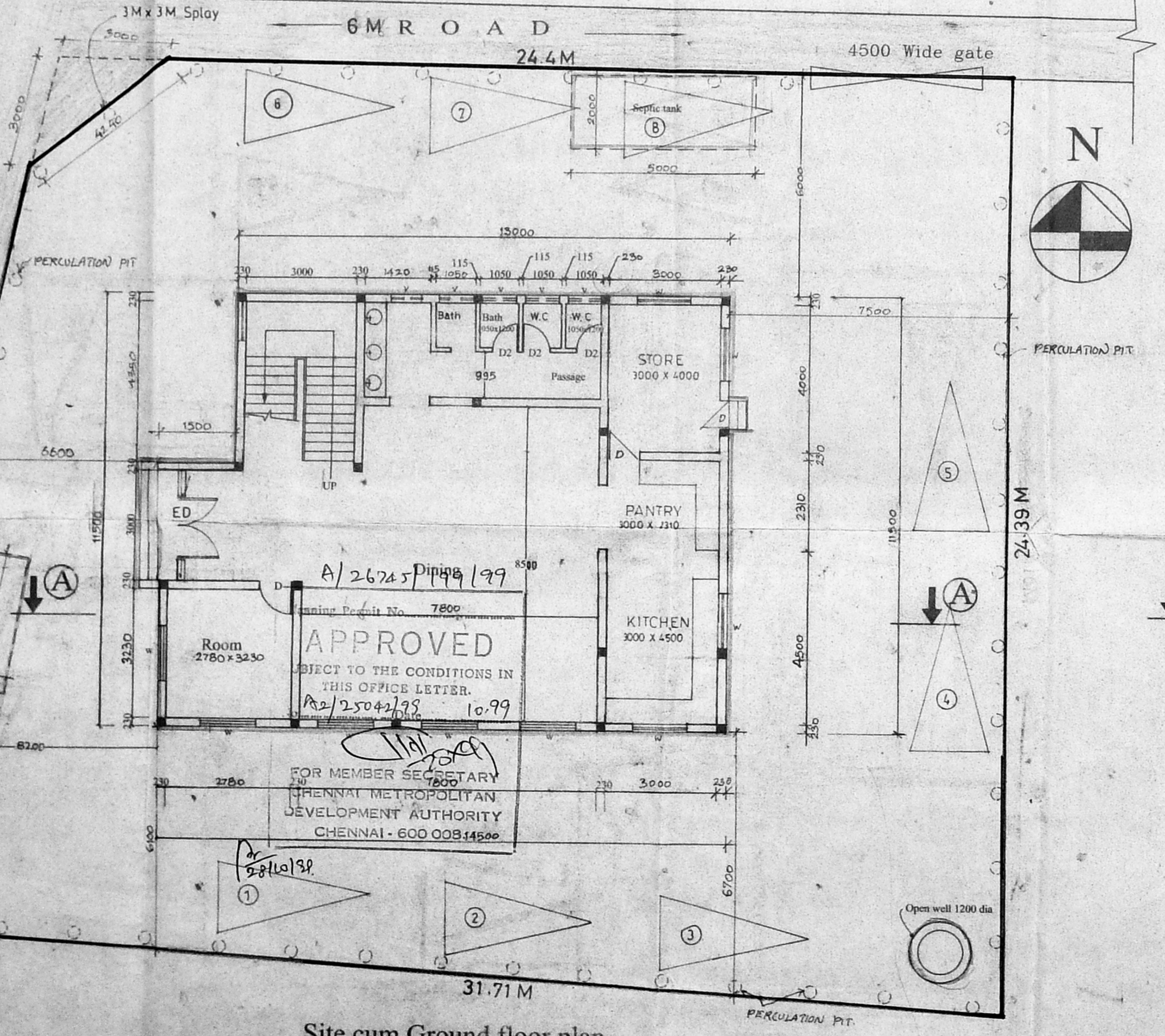

Site cum Ground floor plan

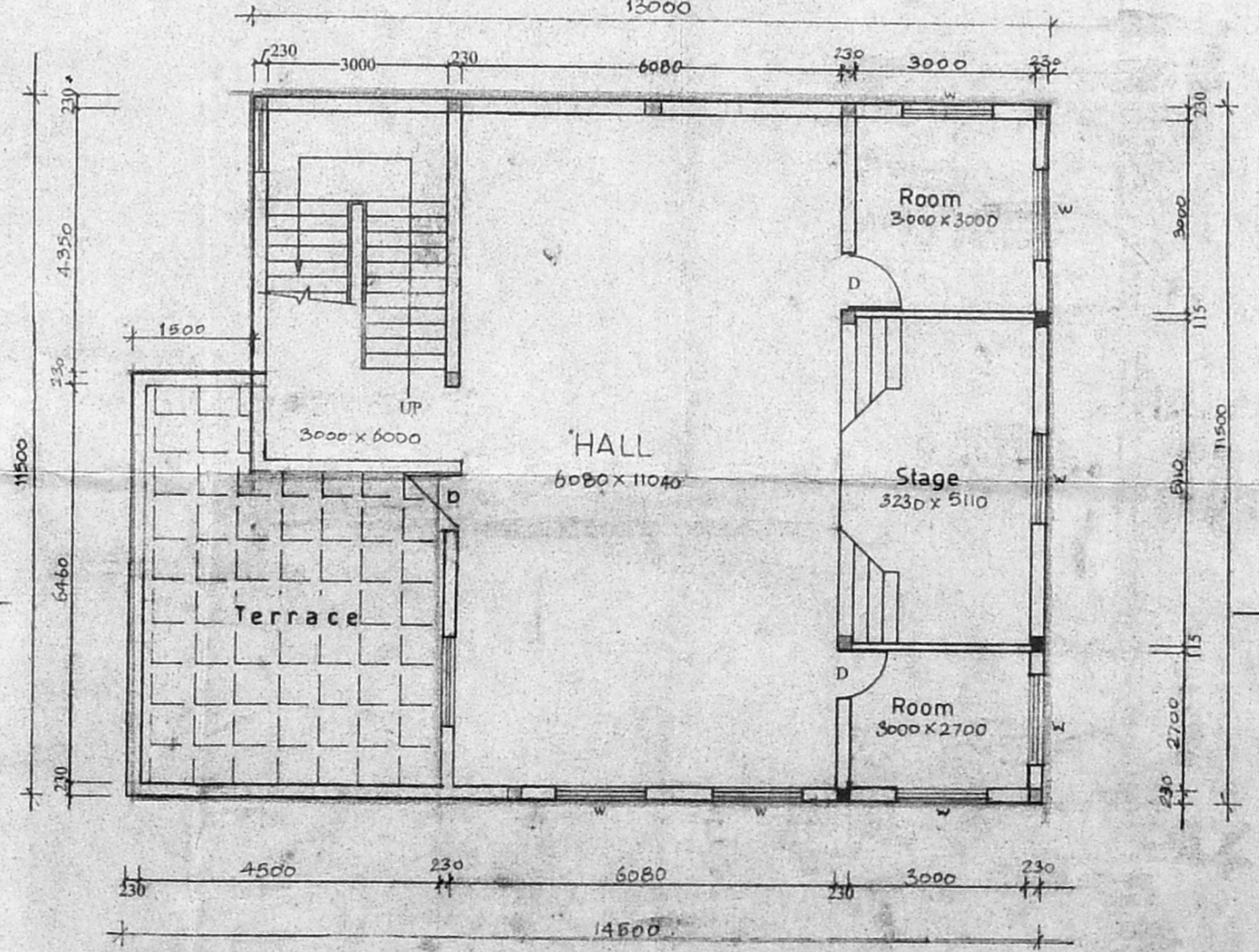

First floor plan

PROPOSED COMMUNITY HALL AT  
 SURVEY NO : 252/2A2 & 252/5B  
 AND PER PATTA SURVEY NO: 252/7  
 KEELKATTALAT VILLAGE  
 MADIPAKKAM PART - I  
 SAIDAPET TALUK

SPECIFICATION:  
 FOUNDATION:- R.C.C FOOTING WITH CONCRETE 1:2:4 OVER P.C.C BED 1:5:10.  
 STRUCTURE :- R.C.C FRAMED STRUCTURE WITH BRICK MASONRY FILLER WALL IN CEMENT MORTAR 1:5  
 DOORS :- FIRST CLASS COUNTRY WOODFRAME WITH PARTICLE BOARD INSERTS. GLAZED WINDOWS AND LOUVERED VENTILATORS.  
 FLOORING :- PRECAST MOSAICTILES LAID OVER P.C.C.  
 ROOFING :- R.C.C ROOFING FINISHED WITH PRESSED CLAY TILES AT THE TOP.  
 EXTERIOR:- WALL SURFACE SHALL BE PLASTERED WITH CEMENT MORTAR 1:6. AND COLOUR WASHED. WOOD WORK SHALL BE PAINTED WITH SYNTHETIC ENAMEL PAINT.

SCHEDULE OF JOINERY:-

ED - COUNTRY WOOD PANEL DOOR	1800X2700
D - COUNTRY WOOD PANEL DOOR	900X2100
D1 - COUNTRY WOOD FLUSH DOOR	900X2100
D2 - COUNTRY WOOD PANEL DOOR	750X2100
W - COUNTRY WOOD GLAZED WINDOW	1500X1350
W1 - COUNTRY WOOD GLAZED WINDOW	1200X1350
V - COUNTRY WOOD VENTILATOR	900X600

TOTAL PLOT AREA	:-	714. Sqm
GROUND FLOOR AREA	:-	159.88 Sqm
FIRST FLOOR AREA	:-	133.23 Sqm
TOTAL AREA	:-	293.11 Sqm
F.S.I PERMISSIBLE	:-	1.5
F.S.I PROVIDED	:-	0.41
PLOT COVERAGE	:-	22.39 %

DATE : 10/08/99  
 SCALE : 1:100  
 DRAWN BY : harappa  
 CHECKED BY :

PROPOSED CONSTRUCTION SHOWN THUS [Symbol]  
 ROAD SHOWN THUS : [Symbol]  
 SITE BOUNDARY SHOWN THUS : [Symbol]  
 SEWERLINE SHOWN THUS: [Symbol]

SIGNATURE OF THE OWNER: *K. Harappa*  
 SIGN OF THE LIC.SURVEYOR: *Shobana Rajappa*

RAJAPPA SHOBANA  
 ARCHITECTS & INTERIOR DESIGNER  
 ALWARPET, CHENNAI

PROPOSED **COMBINATION** HOUSE AT  
 SURVEY NO. 252/5A & 252/5B  
 AND PER PATTA SURVEY NO. 252/7  
 KEELKATTAL VILLAGE  
 MADIPAKAM PART - I  
 SAIDAPET TALUK

**SPECIFICATION:**

- FOUNDATION - R.C.C FOOTING WITH CONCRETE 1:2:4 OVER P.C.C BED 1:2:3
- STRUCTURE - R.C.C FRAMED STRUCTURE WITH BRICK MASONRY FILLER WALL IN CEMENT MORTAR 1:5
- DOORS - BEST CLASS COUNTRY WOOD FRAME WITH PARTICLE BOARD INSULT GLAZED WINDOW AND LOUVERED VENTILATORS
- FLOORING - PRECAST MOSAIQUES Laid OVER P.C.C
- ROOFING - R.C.C ROOFING FINISHED WITH PRECAST CLAY TILES AT THE TOP
- EXTERIOR - WALL SURFACE SHALL BE PLASTERED WITH CEMENT MORTAR 1:5 AND COLORED VARNISH. WOOD WORK SHALL BE PAINTED WITH SYNTHETIC ENAMEL PAINT.

**SCHEDULE OF JOINERY:-**

W - COUNTRY WOOD JAMB DOOR	1800X2700
D - COUNTRY WOOD FLEURE DOOR	900X2100
DI - COUNTRY WOOD FLEURE DOOR	900X2100
SD - COUNTRY WOOD PANEL DOOR	2100X2100
W - COUNTRY WOOD GLAZED WINDOW	1500X1300
W1 - COUNTRY WOOD GLAZED WINDOW	1200X1300
V - COUNTRY WOOD VENTILATOR	800X800

TOTAL PLOT AREA	714 Sqm
GROWING FLOOR AREA	159.86 Sqm
FIRST FLOOR AREA	133.23 Sqm
TOTAL AREA	293.11 Sqm
F.S.I PERMISSIBLE	1.5
F.S.I PROVIDED	0.41
PLOT COVERAGE	22.39 %

DATE: 30/08/99  
 SCALE: 1:100  
 DRAWN BY: Anupama  
 CHECKED BY:

PROPOSED CONSTRUCTION SHOWN THIS  
 ROAD SHOWN THIS  
 CITY BOUNDARY SHOWN THIS  
 SEWERAGE SHOWN THIS

RAJAPPA SHOBANA ARCHITECTS & INTERIOR DESIGNER  
 MADIPAKAM ROAD 21/8  
 SAIDAPET, CHENNAI  
 SIGN OF THE LICENSING OFFICER

RAJAPPA SHOBANA  
 ARCHITECTS & INTERIOR DESIGNER  
 MADIPAKAM, CHENNAI

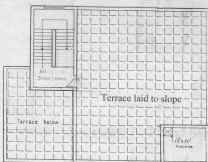
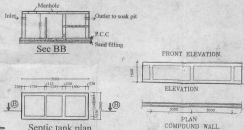
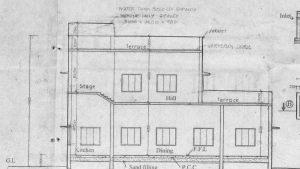
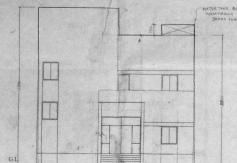

*Amputated  
 30/9/99  
 B.*

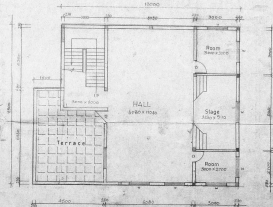

*Red check!  
 build 2  
 G-71*

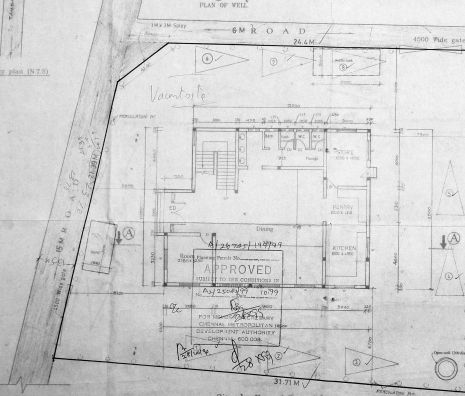
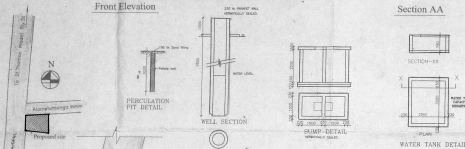

APPROVED  
 14/07/99  
 10/39  
 GENERAL SUPERVISOR  
 MUNICIPAL CORPORATION  
 SAIDAPET

*31.71 M*

City and Municipal Engineering Dept.